



Risk control

Bite Size Virtual Training Programme

Casualty Risk Q3

July – September 2025

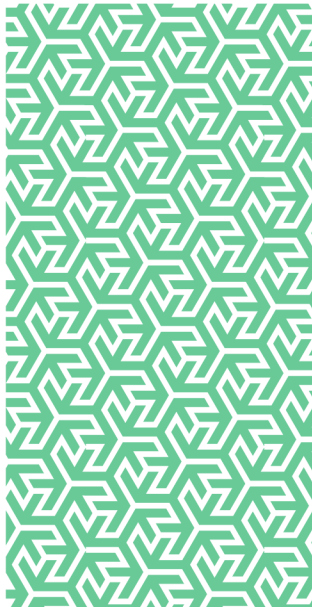

In partnership with



**GALLAGHER
BASSETT**

GUIDE. GUARD. GO BEYOND.



One Hour Virtual Casualty Risk Management Training Courses

RMP Risk Control present our next programme of one-hour on-line training courses on various subjects related to the management of Employers' Liability (EL) and Public Liability (PL) risk management. Delivering through these short sessions, we can dynamically address important subjects and support our clients in a challenging and changing world. We are no longer reliant on classroom environments and can utilise our technology to bring this training directly to your employees' homes and offices.

Programme 21 – Topics and Dates

The programme is split into two streams – Health and Safety and Enterprise Risk Management.

Health and Safety Courses

	Date	Date
– Bitesize Control of Noise and Vibration	01/07/2025 (AM)	03/09/2025 (PM)
– Bitesize Lithium-Ion Batteries & Battery Storage Systems	19/08/2025 (AM)	18/09/2025 (PM)
– Bitesize Lone Working and Personal Safety	09/09/2025 (AM)	14/08/2025 (PM)
– Bitesize Preventing Slips, Trips and Falls	14/08/2025 (AM)	03/07/2025 (PM)
– Bitesize Risk Assessment	17/07/2025 (AM)	19/08/2025 (PM)
– Bitesize Managing Biological Risks (COSHH) in the Workplace	12/08/2025 (AM)	23/07/2025 (PM)
– Bitesize Martyn's Law	03/07/2025 (AM)	02/09/2025 (PM)
– Bitesize Managing Asbestos Risks in Buildings	17/09/2025 (AM)	08/07/2025 (PM)
– Bitesize Managing the Risks from Legionella	08/07/2025 (AM)	17/09/2025 (PM)
– Bitesize Managing Hazardous Substances (COSHH) in the Workplace	04/09/2025 (AM)	26/09/2025 (PM)
– Bitesize That's a RAPP - Assessing the Risks from Pushing and Pulling	15/07/2025 (AM)	04/09/2025 (PM)
– Bitesize Managing Occupational Health & Health Surveillance	22/08/2025 (AM)	10/07/2025 (PM)
– Bitesize MAC - Assessing the Risks from Manual Handling - Observational Approach	26/09/2025 (AM)	15/07/2025 (PM)
– Bitesize Managing Work Equipment	23/09/2025 (AM)	22/09/2025 (PM)

Enterprise Risk Management Courses

	Date	Date
– Bitesize Managing Inland Water	15/09/2025 (AM)	07/07/2025 (PM)
– Bitesize Stress Risk Management	29/07/2025 (AM)	30/09/2025 (PM)
– Bitesize Tree Risk Management	30/09/2025 (AM)	29/07/2025 (PM)
– Bitesize Introduction to Enterprise Risk Management	07/07/2025 (AM)	15/09/2025 (PM)
– Bitesize Cyber Risk and Artificial Intelligence	22/09/2025 (AM)	04/08/2025 (PM)
– Bitesize Business Continuity Management	30/07/2025 (AM)	12/09/2025 (PM)

AM courses will commence at 1100hrs with a duration of one hour.
PM courses will commence at 1400hrs with a duration of one hour.
All courses are available in a longer format on request.

Pricing

There is no charge for attending these sessions as they are included as part of your risk control service offering through RMP.

Booking and Further Information

Exclusive courses can be arranged as required.

For further information or to book a place on any of the above courses, please contact your local Risk Control Consultant, e-mail: riskcontroluk@gbtpa.com or use our online booking page at: [Gallagher Bassett BiteSize Training](#).



Risk Management Partners

The Walbrook Building
25 Walbrook
London EC4N 8AW

020 7204 1800
rmpartners.co.uk

This newsletter does not purport to be comprehensive or to give legal advice. While every effort has been made to ensure accuracy, Risk Management Partners cannot be held liable for any errors, omissions or inaccuracies contained within the document. Readers should not act upon (or refrain from acting upon) information in this document without first taking further specialist or professional advice.

Risk Management Partners Limited is authorised and regulated by the Financial Conduct Authority. Registered office: The Walbrook Building, 25 Walbrook, London EC4N 8AW. Registered in England and Wales. Company no. 2989025.