

rmp

Risk control
Bite Size Virtual
Training Programme
Casualty Risk

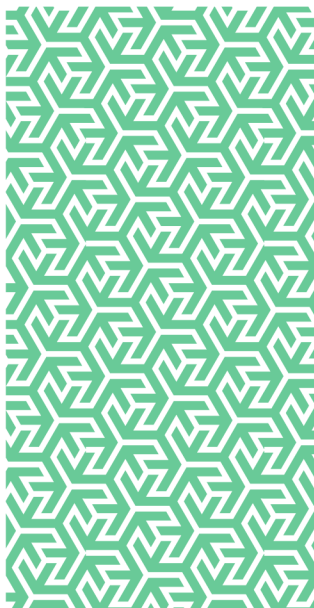

In partnership with

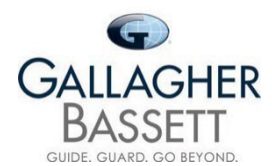

One Hour Virtual Casualty Risk Management Training Courses

RMP Risk Control present our next programme of one-hour on-line training courses on various subjects related to the management of Employers' Liability (EL) and Public Liability (PL) risk management. Delivering through these short sessions, we can dynamically address important subjects and support our clients in a challenging and changing world. We are no longer reliant on classroom environments and can utilise our technology to bring this training directly to your employees' homes and offices.

Programme 20 – Topics and Dates

The programme is split into two streams – Health and Safety and Enterprise Risk Management.

Health and Safety Courses	Date	Date
– Bitesize Managing Allergens risk in the workplace	22/04/2025 (AM)	07/05/2025 (PM)
– Bitesize Corporate Managing Hazardous Substances (COSHH) in the workplace	02/05/2025 (AM)	22/04/2025 (PM)
– Bitesize Bed Bugs	08/05/2025 (AM)	26/06/2025 (PM)
– Bitesize Choking risk assessment in health care and educational settings	25/06/2025 (AM)	11/04/2025 (PM)
– Bitesize Control of Noise and Vibration	17/04/2025 (AM)	23/05/2025 (PM)
– Bitesize Forest Schools	25/04/2025 (AM)	19/06/2025 (PM)
– Bitesize Lithium-Ion Batteries & Battery Storage Systems	04/06/2025 (AM)	22/05/2025 (PM)
– Bitesize Managing Contractors	20/05/2025 (AM)	01/04/2025 (PM)
– Bitesize Managing Occupational Health & Health Surveillance	02/06/2025 (AM)	02/05/2025 (PM)
– Bitesize Managing Violence and Aggression	23/04/2025 (AM)	16/06/2025 (PM)
– Bitesize Permits to Work	01/04/2025 (AM)	20/05/2025 (PM)
– Bitesize Risk Assessment	15/04/2025 (AM)	08/05/2025 (PM)
– Bitesize Working at Height	03/06/2025 (AM)	24/04/2025 (PM)
– Bitesize Failures in Risk Assessments - a litigators view	07/05/2025 (AM)	25/06/2025 (PM)
– Bitesize Volunteer Risk Management	16/06/2025 (AM)	23/04/2025 (PM)
Enterprise Risk Management Courses	Date	Date
– Bitesize Risk Culture and Organisational Resilience	05/06/2025 (AM)	29/04/2025 (PM)
– Bitesize Cyber Risk and Artificial Intelligence	07/04/2025 (AM)	21/05/2025 (PM)
– Bitesize Enterprise Risk Management Risk Perception	18/06/2025 (AM)	14/05/2025 (PM)
– Bitesize Introduction to Enterprise Risk Management	14/05/2025 (AM)	18/06/2025 (PM)
– Bitesize Supply Chain Risk Management	29/04/2025 (AM)	05/06/2025 (PM)
– Bitesize Tree Risk Management	21/05/2025 (AM)	07/04/2025 (PM)

AM courses will commence at 1100hrs with a duration of one hour.

PM courses will commence at 1400hrs with a duration of one hour.

All courses are available in longer format on request.

Pricing

There is no charge for attending these sessions as they are included as part of your risk control service offering through RMP.

Booking and Further Information

Exclusive courses can be arranged as required.

For further information or to book a place on any of the above courses, please contact your local Risk Control Consultant, e-mail: riskcontroluk@gbtpa.com or use our online booking page at: [Gallagher Bassett BiteSize Training](#).



Risk Management Partners

The Walbrook Building
25 Walbrook
London EC4N 8AW

020 7204 1800
rmpartners.co.uk

This newsletter does not purport to be comprehensive or to give legal advice. While every effort has been made to ensure accuracy, Risk Management Partners cannot be held liable for any errors, omissions or inaccuracies contained within the document. Readers should not act upon (or refrain from acting upon) information in this document without first taking further specialist or professional advice.

Risk Management Partners Limited is authorised and regulated by the Financial Conduct Authority. Registered office: The Walbrook Building, 25 Walbrook, London EC4N 8AW. Registered in England and Wales. Company no. 2989025.