

rmp

Risk control
Bite Size Virtual
Training Programme
Casualty Risk

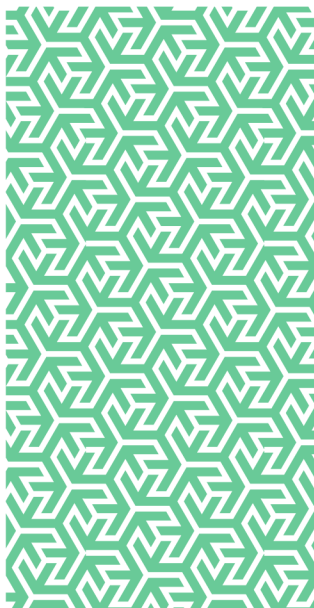

In partnership with

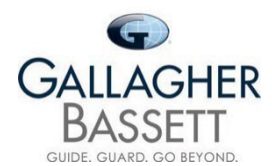

One Hour Virtual Casualty Risk Management Training Courses

RMP Risk Control present our next programme of one-hour on-line training courses on various subjects related to the management of Employers' Liability (EL) and Public Liability (PL) risk management. Delivering through these short sessions, we can dynamically address important subjects and support our clients in a challenging and changing world. We are no longer reliant on classroom environments and can utilise our technology to bring this training directly to your employees' homes and offices.

Programme 18 – Topics and Dates

The programme is split into two streams – Health and Safety and Enterprise Risk Management.

Health and Safety Courses	Date	Date
– Bitesize Choking risk assessment in health care and educational settings	05/12/2024 (AM)	06/11/2024 (PM)
– Bitesize Control of Legionella	26/11/2024 (AM)	15/10/2024 (PM)
– Bitesize Corporate Manslaughter and Corporate Responsibility	17/12/2024 (AM)	19/11/2024 (PM)
– Bitesize Failures in Risk Assessments -a litigators view	18/12/2024 (AM)	18/11/2024 (PM)
– Bitesize Fieldwork in Higher Education	14/11/2024 (AM)	16/10/2024 (PM)
– Bitesize Fume Cupboard Management	12/12/2024 (AM)	14/11/2024 (PM)
– Bitesize Investigation of incidents – a manager's checklist	28/11/2024 (AM)	18/12/2024 (PM)
– Bitesize Lone Working and Personal Safety	19/11/2024 (AM)	17/12/2024 (PM)
– Bitesize MAC - assessing the risks from manual handling, an observational approach	02/12/2024 (AM)	07/10/2024 (PM)
– Bitesize Management of Contractors	10/12/2024 (AM)	13/11/2024 (PM)
– Bitesize Managing Manual Handling	16/10/2024 (AM)	12/12/2024 (PM)
– Bitesize Managing the risks from Bonfires and fireworks	04/10/2024 (AM)	10/10/2024 (PM)
– Bitesize Managing Violence & Aggression	15/10/2024 (AM)	26/11/2024 (PM)
– Bitesize Managing Workplace Transport Risks	17/10/2024 (AM)	03/12/2024 (PM)
– Bitesize Martyn's Law	28/10/2024 (AM)	28/11/2024 (PM)
– Bitesize Permit-to-Work Systems	24/10/2024 (AM)	10/12/2024 (PM)
– Bitesize Preventing Slips and Trips	07/11/2024 (AM)	11/12/2024 (PM)
– Bitesize Proactive Monitoring Strategies for Health and Safety	03/12/2024 (AM)	17/10/2024 (PM)
– Bitesize Risk Assessment	11/12/2024 (AM)	07/11/2024 (PM)
– Bitesize That's a RAPP - assessing the risks from pushing and pulling	07/10/2024 (AM)	02/12/2024 (PM)
Enterprise Risk Management Courses	Date	Date
– Bitesize Cyber Risk and Artificial Intelligence	08/10/2024 (AM)	19/11/2024 (PM)
– Bitesize ERM Risk Assessment	08/11/2024 (AM)	06/12/2024 (PM)
– Bitesize ERM Risk Control	06/12/2024 (AM)	08/11/2024 (PM)
– Bitesize Risk Information and Reporting	30/10/2024 (AM)	03/12/2024 (PM)
– Bitesize Running Risk Workshops	19/11/2024 (AM)	08/10/2024 (PM)
– Bitesize Supply Chain Risk Management	03/12/2024 (AM)	30/10/2024 (PM)

AM courses will commence at 1100hrs with a duration of one hour.

PM courses will commence at 1400hrs with a duration of one hour.

All courses are available in longer format on request.

Pricing

There is no charge for attending these sessions as they are included as part of your risk control service offering through RMP.

Booking and Further Information

Exclusive courses can be arranged as required.

For further information or to book a place on any of the above courses, please contact your local Risk Control Consultant, e-mail: riskcontroluk@gbtpa.com or use our online booking page at: [Gallagher Bassett BiteSize Training](#).



Risk Management Partners

The Walbrook Building
25 Walbrook
London EC4N 8AW

020 7204 1800
rmpartners.co.uk

This newsletter does not purport to be comprehensive or to give legal advice. While every effort has been made to ensure accuracy, Risk Management Partners cannot be held liable for any errors, omissions or inaccuracies contained within the document. Readers should not act upon (or refrain from acting upon) information in this document without first taking further specialist or professional advice.

Risk Management Partners Limited is authorised and regulated by the Financial Conduct Authority. Registered office: The Walbrook Building, 25 Walbrook, London EC4N 8AW. Registered in England and Wales. Company no. 2989025.