

rmp

Risk control

Bite Size Virtual
Training Programme

Fleet Risk Management

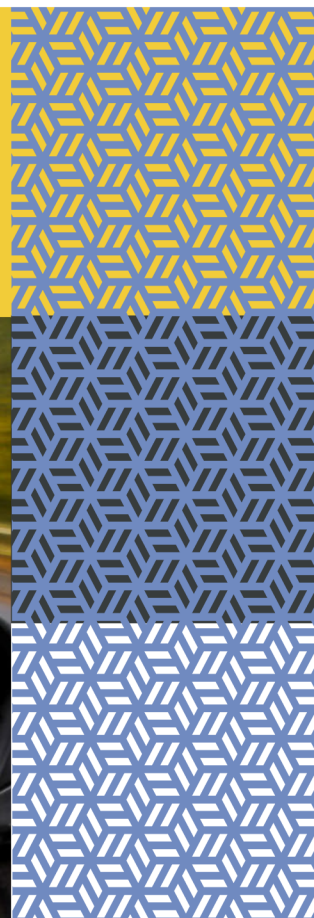
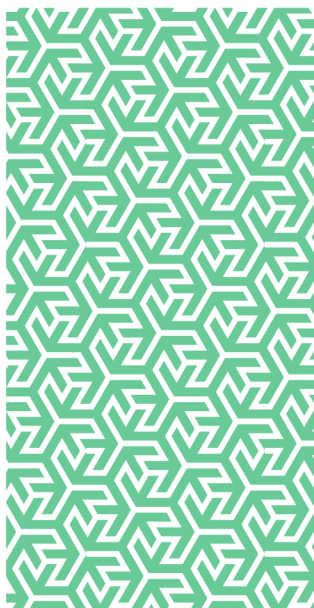

In partnership with



**GALLAGHER
BASSETT**

GUIDE. GUARD. GO BEYOND.

Virtual Fleet Risk Management Training Courses

RMP Risk Control present our next program of 30 minute on-line training courses on various subjects related to fleet risk management. Delivering through these short sessions, we can dynamically address important subjects and support our clients in a challenging and changing world. We are no longer reliant on classroom environments and can utilise our technology to bring this training directly to your employees' homes and offices.

Programme 17 - Topics and Dates

The programme has been developed for professional drivers, those who may drive on organisational business, and supervisors and managers of professional drivers.

| Fleet Training | Date | Date |
|--|------------------|-----------------|
| - Bitesize Mental Health and Driving | 02/09/2024 (AM) | 05/08/2024 (PM) |
| - Bitesize Operator Licence and Bridge Strikes | 10/07/2024 (AM) | 18/09/2024 (PM) |
| - Bitesize Safe Systems Approach | 20/08/2024 (AM) | 10/07/2024 (PM) |
| - Bitesize Vulnerable Road Users | 18/09//2024 (AM) | 18/07/2024 (PM) |
| - Bitesize Behavioural change | 18/07/2024 (AM) | 20/08/2024 (PM) |
| - Bitesize Modern Slavery | 05/08/2024 (AM) | 02/09/2024 (PM) |

AM courses will commence at 0900hrs with a duration of 30 minutes

PM courses will commence at 1300hrs with a duration of 30 minutes

All courses are available in longer format on request.

Pricing

There is no charge for attending these sessions as they are included as part of your risk control service offering through RMP.

Booking and Further Information

Exclusive courses can be arranged as required.

For further information or to book a place on any of the above courses, please contact your local Risk Control Consultant, e-mail: riskcontroluk@gbtpa.com or use our online booking page at: [Gallagher Bassett BiteSize Training](#).



Risk Management Partners

The Walbrook Building
25 Walbrook
London EC4N 8AW

020 7204 1800
rmpartners.co.uk

This newsletter does not purport to be comprehensive or to give legal advice. While every effort has been made to ensure accuracy, Risk Management Partners cannot be held liable for any errors, omissions or inaccuracies contained within the document. Readers should not act upon (or refrain from acting upon) information in this document without first taking further specialist or professional advice.

Risk Management Partners Limited is authorised and regulated by the Financial Conduct Authority. Registered office: The Walbrook Building, 5 Walbrook, London EC4N 8AW. Registered in England and Wales. Company no. 2989025.