

rmp

Risk control
Bite Size Virtual
Training Programme
Casualty Risk

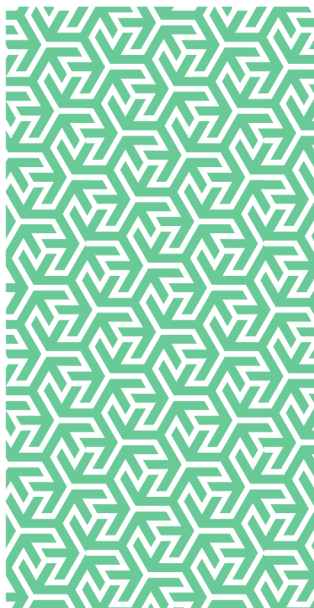

In partnership with

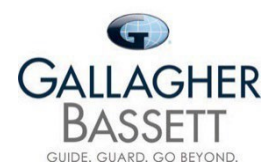

One Hour Virtual Casualty Risk Management Training Courses

RMP Risk Control present our next programme of one-hour on-line training courses on various subjects related to the management of Employers' Liability (EL) and Public Liability (PL) risk management. Delivering through these short sessions, we can dynamically address important subjects and support our clients in a challenging and changing world. We are no longer reliant on classroom environments and can utilise our technology to bring this training directly to your employees' homes and offices.

Programme 17 – Topics and Dates

The programme is split into two streams – Health and Safety and Enterprise Risk Management.

Health and Safety Courses	Date	Date
– Bitesize Bed Bugs	19/09/2024 (AM)	30/07/2024 (PM)
– Bitesize Choking risk assessment in health care and educational settings	05/09/2024 (AM)	16/08/2024 (PM)
– Bitesize Homeworking	09/07/2024 (AM)	17/09/2024 (PM)
– Bitesize Incident Investigation & Claims Defensibility	16/07/2024 (AM)	24/09/2024 (PM)
– Bitesize Martyn's Law	02/07/2024 (AM)	29/08/2024 (PM)
– Bitesize MAC - Assessing the risks from manual handling, an observational approach	30/09/2024 (AM)	14/08/2024 (PM)
– Bitesize Managing the risks from Bonfires and fireworks	29/08/2024 (AM)	12/09/2024 (PM)
– Bitesize Managing Manual Handling	17/07/2024 (AM)	21/08/2024 (PM)
– Bitesize Management of Contractors	20/09/2024 (AM)	17/07/2024 (PM)
– Bitesize Noise and Vibration	13/08/2024 (AM)	11/07/2024 (PM)
– Bitesize Permit-to-Work	21/08/2024 (AM)	20/09/2024 (PM)
– Bitesize Proactive Monitoring Strategies for Health & Safety	24/09/2024 (AM)	16/07/2024 (PM)
– Bitesize Risk Assessment	11/07/2024 (AM)	13/08/2024 (PM)
– Bitesize Stress Risk Management	17/09/2024 (AM)	09/07/2024 (PM)
– Bitesize That's a RAPP - assessing the risks from pushing and pulling	14/08/2024 (AM)	30/09/2024 (PM)
– Bitesize Whistleblowing and Safeguarding	12/09/2024 (AM)	02/07/2024 (PM)
– Bitesize Working at Height	30/07/2024 (AM)	20/09/2024 (PM)
Enterprise Risk Management Courses	Date	Date
– Bitesize Cyber Risk and Artificial Intelligence	07/08/2024 (AM)	25/09/2024 (PM)
– Bitesize Introduction to Risk Management	23/08/2024 (AM)	19/07/2024 (PM)
– Bitesize Risk Appetite and Tolerance	25/09/2024 (AM)	29/07/2024 (PM)
– Bitesize Risk Information and Reporting	19/07/2024 (AM)	11/09/2024 (PM)
– Bitesize Supply Chain Risk Management	29/07/2024 (AM)	19/09/2024 (PM)

AM courses will commence at 1100hrs with a duration of one hour.

PM courses will commence at 1400hrs with a duration of one hour.

All courses are available in longer format on request.

Pricing

There is no charge for attending these sessions as they are included as part of your risk control service offering through RMP.

Booking and Further Information

Exclusive courses can be arranged as required.

For further information or to book a place on any of the above courses, please contact your local Risk Control Consultant, e-mail: riskcontroluk@gbtpa.com or use our online booking page at: [Gallagher Bassett BiteSize Training](#).



Risk Management Partners

The Walbrook Building
25 Walbrook
London EC4N 8AW

020 7204 1800
rmpartners.co.uk

This newsletter does not purport to be comprehensive or to give legal advice. While every effort has been made to ensure accuracy, Risk Management Partners cannot be held liable for any errors, omissions or inaccuracies contained within the document. Readers should not act upon (or refrain from acting upon) information in this document without first taking further specialist or professional advice.

Risk Management Partners Limited is authorised and regulated by the Financial Conduct Authority. Registered office: The Walbrook Building, 25 Walbrook, London EC4N 8AW. Registered in England and Wales. Company no. 2989025.