

rmp

Risk control

Essentials of Enterprise Risk Management®

IRM Accredited Virtual Courses

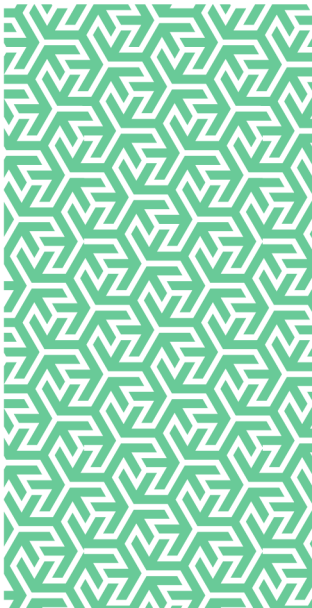

In partnership with

**GALLAGHER
BASSETT**
GUIDE. GUARD. GO BEYOND.

Managing Risk in a Complex World

The need to manage risk has never been more apparent than it is today. Organisations must make key decisions while balancing challenging internal and external pressures against the needs and expectations of stakeholders.

This training course explores both the positive and negative aspects of risk, and aims to provide those attending with improved knowledge and practical skills in order to effectively manage risk within their organisation. Through a balance of formal teaching and practical exercises, delegates will be afforded the opportunity to discuss their own organisation's approach to risk management and identify practical solutions for promoting and embedding a strong risk aware culture.

Learning Objectives

Spread over two full days the objective of the event is to provide a broad yet comprehensive introduction to the concept of Enterprise Risk Management. Participants will be provided with a fundamental understanding of

- The emergence of enterprise risk management as a key organisational discipline and how it sits within the corporate governance construct.
- The various models for managing risk, including an understanding of the concept of risk as both positive and negative (opportunity and threat).
- The key components of an effective risk management approach, including risk management principles, framework and process.
- The tools and techniques which are available to assist organisations in the effective identification, assessment, and management of risk.
- A clear vision of the benefits associated with an effective risk management approach.
- Key factors for successfully embedding risk management within organisational culture and critical success factors for making it work.

The course is accredited by the Institute of Risk Management (IRM). On successful completion of the end of course assessment paper delegates will be awarded a certificate endorsed by the IRM.

Who Should Attend

The programme has been designed for use across all business sectors and is relevant and beneficial to:

- Senior and line managers responsible for implementing enterprise risk management and embedding effective internal controls.
- Insurance managers, risk managers, safety practitioners, auditors, and others who find their traditional role expanding to include enterprise risk management duties.
- Individuals taking up a new role or students embarking on a course of formal study such as the IRM Certificate or International Diploma course.
- Anyone seeking to enhance their understanding of risk.

Duration

2 days (09:30 - 16:30)

Location

Your Desk (via Teams)

Dates

6th & 7th February 2024

24th & 25th April 2024

25th & 26th June 2024

9th & 10th October 2024

Cost

0.25 Risk Control days per delegate / £375 + VAT per delegate

To register for a place on the above course, please [click here](#) to be directed to our dedicated booking page.

Further information

Please note the above qualification is available on an "in-house/in-company" basis and using different delivery formats.
Please contact your RMP Account Director, local Risk Control Consultant or e-mail: riskcontroluk@gbtpa.com for further information.



Risk Management Partners

The Walbrook Building
25 Walbrook
London EC4N 8AW

020 7204 1800
rmpartners.co.uk

This newsletter does not purport to be comprehensive or to give legal advice. While every effort has been made to ensure accuracy, Risk Management Partners cannot be held liable for any errors, omissions or inaccuracies contained within the document. Readers should not act upon (or refrain from acting upon) information in this document without first taking further specialist or professional advice.

Risk Management Partners Limited is authorised and regulated by the Financial Conduct Authority. Registered office: The Walbrook Building, 25 Walbrook, London EC4N 8AW. Registered in England and Wales. Company no. 2989025.