

**rmp**

**Risk control**  
Bite Size Virtual  
Training Programme  
Casualty Risk

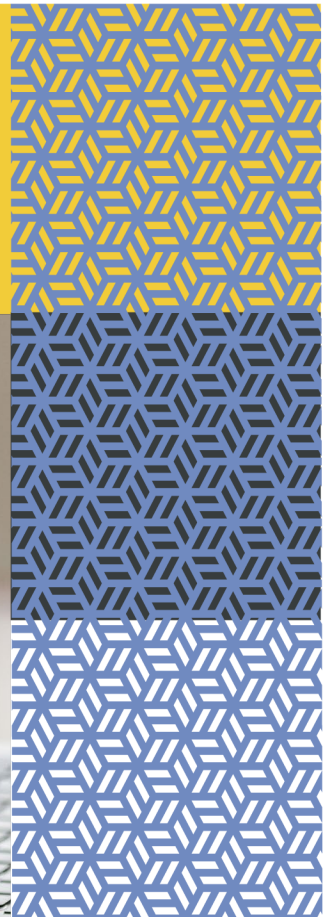

In partnership with

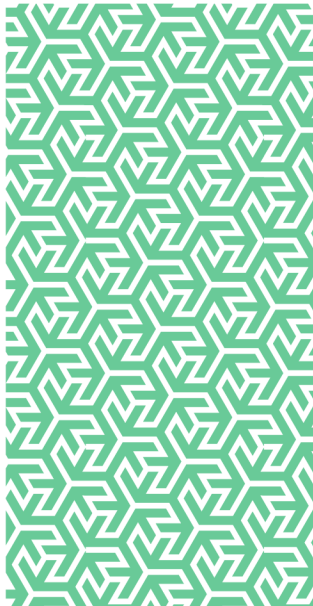
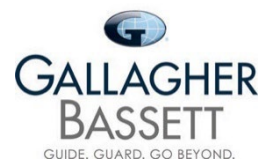

## One Hour Virtual Casualty Risk Management Training Courses

RMP Risk Control present our next programme of one-hour on-line training courses on various subjects related to the management of Employers' Liability (EL) and Public Liability (PL) risk management. Delivering through these short sessions, we can dynamically address important subjects and support our clients in a challenging and changing world. We are no longer reliant on classroom environments and can utilise our technology to bring this training directly to your employees' homes and offices.

### Programme 8 – Topics and Dates

The programme is split into two streams – Health and Safety and Enterprise Risk Management.

<b>Health and Safety Courses</b>	<b>Date</b>	<b>Date</b>
- PPE - Updated Regulations (NEW)	11.05.22 (AM)	06.06.22 (PM)
- Wearable Technology and Claims Defensibility (NEW)	23.06.22 (AM)	20.04.22 (PM)
- Employee Stress	04.04.22 (AM)	23.05.22 (PM)
- Health and Safety Risk Assessment	27.04.22 (AM)	09.06.22 (PM)
- Managing Volunteers	07.06.22 (AM)	19.04.22 (PM)
- Homeworking	13.04.22 (AM)	07.06.22 (PM)
- Legionella	25.05.22 (AM)	16.06.22 (PM)
- Slips Trips and Falls	12.05.22 (AM)	21.06.22 (PM)
- Accident Investigation and Defensibility	13.05.22 (AM)	08.06.22 (PM)
- Lighting in Car Parks	24.05.22 (AM)	29.06.22 (PM)
- Corporate Manslaughter and Corporate Responsibility	10.05.22 (AM)	14.06.22 (PM)
- Managing Violence and Aggression	07.04.22 (AM)	05.05.22 (PM)
- Asbestos Awareness	19.04.22 (AM)	24.05.22 (PM)
- Lone Working and Personal Safety	28.04.22 (AM)	12.05.22 (PM)

<b>Enterprise Risk Management Courses</b>	<b>Date</b>	<b>Date</b>
- Supply Chain Risk Management (NEW)	19.05.22 (AM)	15.06.22 (PM)
- Risk Appetite and Tolerance	11.04.22 (AM)	17.05.22 (PM)
- Risk Culture and Organisational Resilience	19.04.22 (AM)	26.05.22 (PM)
- Integrating Risk and Business Continuity Management	04.05.22 (AM)	01.06.22 (PM)
- Risk Perception	26.04.22 (AM)	20.06.22 (PM)
- Project Risk Management	21.04.22 (AM)	09.05.22 (PM)
- Stress Risk Management	29.04.22 (AM)	19.05.22 (PM)
- Well Managed Highways	31.05.22 (AM)	23.06.22 (PM)
- Running a Risk Workshop	18.05.22 (AM)	27.06.22 (PM)
- Managing the Risks of our Future Workplace and Workforce	06.05.22 (AM)	13.06.22 (PM)

AM courses will commence at 1100hrs with a duration of one hour.

PM courses will commence at 1400hrs with a duration of one hour.

All courses are available in longer format on request.

### Pricing

There is no charge for attending these sessions as they are included as part of your risk control service offering through RMP and your insurers' HDI Global.

### Booking and Further Information

Exclusive courses can be arranged as required.

For further information or to book a place on any of the above courses, please contact your local Risk Control Consultant, e-mail: [riskcontroluk@gbtpa.com](mailto:riskcontroluk@gbtpa.com) or use our online booking page at: [Gallagher Bassett BiteSize Training](#).



## **Risk Management Partners**

The Walbrook Building  
25 Walbrook  
London EC4N 8AW

020 7204 1800  
[rmpartners.co.uk](http://rmpartners.co.uk)

This newsletter does not purport to be comprehensive or to give legal advice. While every effort has been made to ensure accuracy, Risk Management Partners cannot be held liable for any errors, omissions or inaccuracies contained within the document. Readers should not act upon (or refrain from acting upon) information in this document without first taking further specialist or professional advice.

Risk Management Partners Limited is authorised and regulated by the Financial Conduct Authority. Registered office: The Walbrook Building, 25 Walbrook, London EC4N 8AW. Registered in England and Wales. Company no. 2989025.