

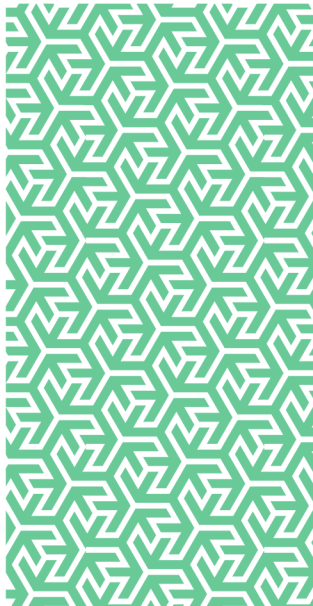

The logo for Risk Management Partners (RMP) consists of the lowercase letters 'rmp' in a white, sans-serif font, centered within a dark grey square.

Risk control
Bite Size Virtual
Training Programme
Casualty Risk



In partnership with

**GALLAGHER
BASSETT**
GUIDE. GUARD. GO BEYOND.

One Hour Virtual Casualty Risk Management Training Courses

RMP Risk Control present our sixth programme of one-hour on-line training courses on various subjects related to the management of Employers' Liability (EL) and Public Liability (PL) risk management. Delivering through these short sessions, we can dynamically address important subjects and support our clients in a challenging and changing world. We are no longer reliant on classroom environments and can utilise our technology to bring this training directly to your employees' homes and offices.

Programme 6 – Topics and Dates

The programme is split into two streams – Health and Safety and Enterprise Risk Management.

Health and Safety Courses	Date	Date
- Accident Investigation and Defensibility	15.10.21 (AM)	17.11.21 (PM)
- Agile Working	06.10.21 (AM)	06.12.21 (PM)
- Control of Noise and Hand Arm Vibration	22.11.21 (PM)	21.12.21 (AM)
- Corporate Manslaughter and Corporate Responsibility (NEW)	03.11.21 (PM)	15.12.21 (AM)
- Employee Stress	26.10.21 (PM)	17.11.21 (AM)
- Health & Safety Risk Assessment	12.10.21 (PM)	07.12.21 (AM)
- Homeworking	24.11.21 (AM)	14.12.21 (PM)
- Lighting in Car Parks (NEW)	08.11.21 (PM)	20.12.21 (AM)
- Lone Working and Personal Safety	19.10.21 (AM)	25.11.21 (PM)
- Managing Violence and Aggression (NEW)	16.11.21 (PM)	14.12.21 (AM)
- Managing Volunteers	18.10.21 (AM)	13.12.21 (PM)
- Slips, Trips and Falls	19.10.21 (PM)	09.11.21 (AM)

Enterprise Risk Management Courses	Date	Date
- Enterprise Risk Management Risk Assessment	25.10.21 (AM)	02.12.21 (PM)
- Enterprise Risk Management Risk Control	04.11.21 (AM)	22.12.21 (PM)
- Enterprise Risk Management Overview	05.10.21 (PM)	11.11.21 (AM)
- Managing the Risks of our Future Workplace and Workforce (NEW)	08.11.21 (PM)	16.12.21 (AM)
- Project Risk Management	04.10.21 (PM)	16.11.21 (AM)
- Risk Appetite and Tolerance (NEW)	26.11.21 (AM)	16.12.21 (PM)
- Risk Perception	28.10.21(AM)	19.11.21 (PM)
- Running Risk Workshops	07.10.21 (AM)	08.12.21 (PM)
- Stress Risk Management	01.11.21 (AM)	10.12.21 (PM)
- Well Managed Highways	20.10.21 (PM)	26.11.21 (PM)

AM courses will commence at 1100hrs with a duration of one hour.

PM courses will commence at 1400hrs with a duration of one hour.

All courses are available in longer format on request.

Pricing

There is no charge for attending these sessions as they are included as part of your risk control service offering through RMP and your insurers' HDI Global.

Booking and Further Information

Exclusive courses can be arranged as required.

For further information or to book a place on any of the above courses, please contact your local Risk Control Consultant, e-mail: riskcontroluk@gbtpa.com or use our online booking page at: [Gallagher Bassett BiteSize Training](#).



Risk Management Partners

The Walbrook Building
25 Walbrook
London EC4N 8AW

020 7204 1800
rmpartners.co.uk

This newsletter does not purport to be comprehensive or to give legal advice. While every effort has been made to ensure accuracy, Risk Management Partners cannot be held liable for any errors, omissions or inaccuracies contained within the document. Readers should not act upon (or refrain from acting upon) information in this document without first taking further specialist or professional advice.

Risk Management Partners Limited is authorised and regulated by the Financial Conduct Authority. Registered office: The Walbrook Building, 25 Walbrook, London EC4N 8AW. Registered in England and Wales. Company no. 2989025.