

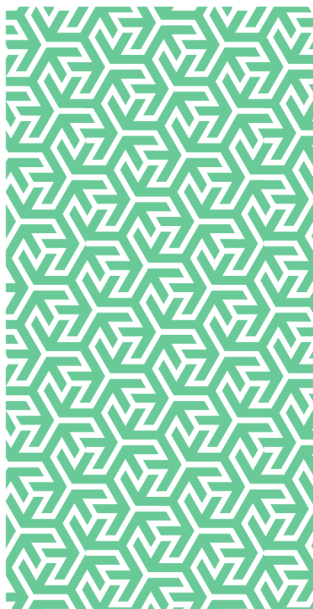

The logo for Risk Management Partners (RMP) consists of the lowercase letters 'rmp' in a white, sans-serif font, centered within a dark grey square.

Risk control
Bite Size Virtual
Training Programme
Casualty Risk



In partnership with

**GALLAGHER
BASSETT**
GUIDE. GUARD. GO BEYOND.

One Hour Virtual Casualty Risk Management Training Courses

RMP Risk Control present our fourth programme of one-hour on-line training courses on various subjects related to the management of Employers' Liability (EL) and Public Liability (PL) risk management. Delivering through these short sessions, we can dynamically address important subjects and support our clients in a challenging and changing world. We are no longer reliant on classroom environments and can utilise our technology to bring this training directly to your employees' homes and offices.

Programme 4 – Topics and Dates

The programme is split into two streams – Health and Safety and Enterprise Risk Management.

Health and Safety Courses	Date	Date
- Health & Safety Awareness	06.04.21 (PM)	14.06.21 (AM)
- Slips, Trips and Falls	08.04.21 (PM)	19.05.21 (PM)
- Homeworking	14.04.21 (AM)	09.06.21 (PM)
- Accident Investigation and Defensibility	20.04.21 (PM)	14.06.21 (PM)
- Controlling Legionella - and the Reopening of Buildings	28.04.21 (PM)	18.05.21 (AM)
- Personal Protective Equipment (including face masks)	05.05.21 (PM)	28.06.21 (AM)
- Health & Safety Risk Assessment	18.05.21 (PM)	21.06.21 (AM)
- Lone Working	25.05.21 (AM)	28.06.21 (PM)
- Control of Noise and Hand Arm Vibration	07.06.21 (AM)	29.06.21 (PM)
Enterprise Risk Management Courses	Date	Date
- Enterprise Risk Management Overview	07.04.21 (AM)	03.06.21 (PM)
- Stress Risk Management	09.04.21 (PM)	11.06.21 (AM)
- Enterprise Risk Management - Risk Assessment	12.04.21 (PM)	24.05.21 (AM)
- Well Managed Highways	13.04.21 (AM)	20.05.21 (PM)
- Running Risk Workshops	23.04.21 (AM)	11.05.21 (PM)
- Project Risk Management	07.05.21 (PM)	17.06.21 (AM)
- Risk Perception	10.05.21 (AM)	16.06.21 (PM)
- Enterprise Risk Management - Risk Control	26.05.21 (PM)	29.06.21 (AM)

AM courses will commence at 1100hrs with a duration of one hour.

PM courses will commence at 1400hrs with a duration of one hour.

All courses are available in longer format on request.

Pricing

There is no charge for attending these sessions as they are included as part of your risk control service offering through RMP and your insurers' HDI Global.

Booking and Further Information

Exclusive courses can be arranged as required.

For further information or to book a place on any of the above courses, please contact your local Risk Control Consultant, e-mail: riskcontroluk@gbtpa.com or use our online booking page at: [Gallagher Bassett BiteSize Training](#).



Risk Management Partners

The Walbrook Building
25 Walbrook
London EC4N 8AW

020 7204 1800
rmpartners.co.uk

This newsletter does not purport to be comprehensive or to give legal advice. While every effort has been made to ensure accuracy, Risk Management Partners cannot be held liable for any errors, omissions or inaccuracies contained within the document. Readers should not act upon (or refrain from acting upon) information in this document without first taking further specialist or professional advice.

Risk Management Partners Limited is authorised and regulated by the Financial Conduct Authority. Registered office: The Walbrook Building, 25 Walbrook, London EC4N 8AW. Registered in England and Wales. Company no. 2989025.